Faith Lutheran Preschool
2010/11Curriculum Calendar

September God Made Me So Special! Letters: A, B, C Shape: Circle Colors: Red & Yellow Numbers: 1 & 2 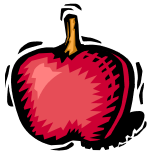	**October** Pumpkins, Pumpkins Everywhere! Letters: D,E,F Shape: Square Colors: Orange & Black Number: 3 	**November** Thank You God for Everything! Letters: G,H,I Shape: Triangle Colors: Brown & Yellow Number: 4
December Happy Birthday Jesus! Letters: J & K Shape: Star Colors: Red & Green Number: 5 	**January** Winter Wonderland! Letters: L,M,N Shape: Rectangle Colors: Blue & White Number: 6 	**February** Jesus is my Valentine! Letters: O,P,Q Shape: Heart Colors: Pink & Purple Number: 7 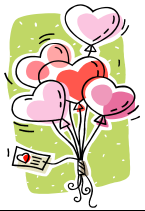
March Looking for Spring Letters: R,S,T Shape: Crescent Colors: Green & Gold Number: 8 	**April** The Miracle of Easter! Letters: U,V,W Shape: Oval Colors: Blue & Purple Number: 9 	**May** Jesus Loves Me & My Family! Letters: X,Y,Z Shape: Semi-Circle Colors: Review Number: 10